

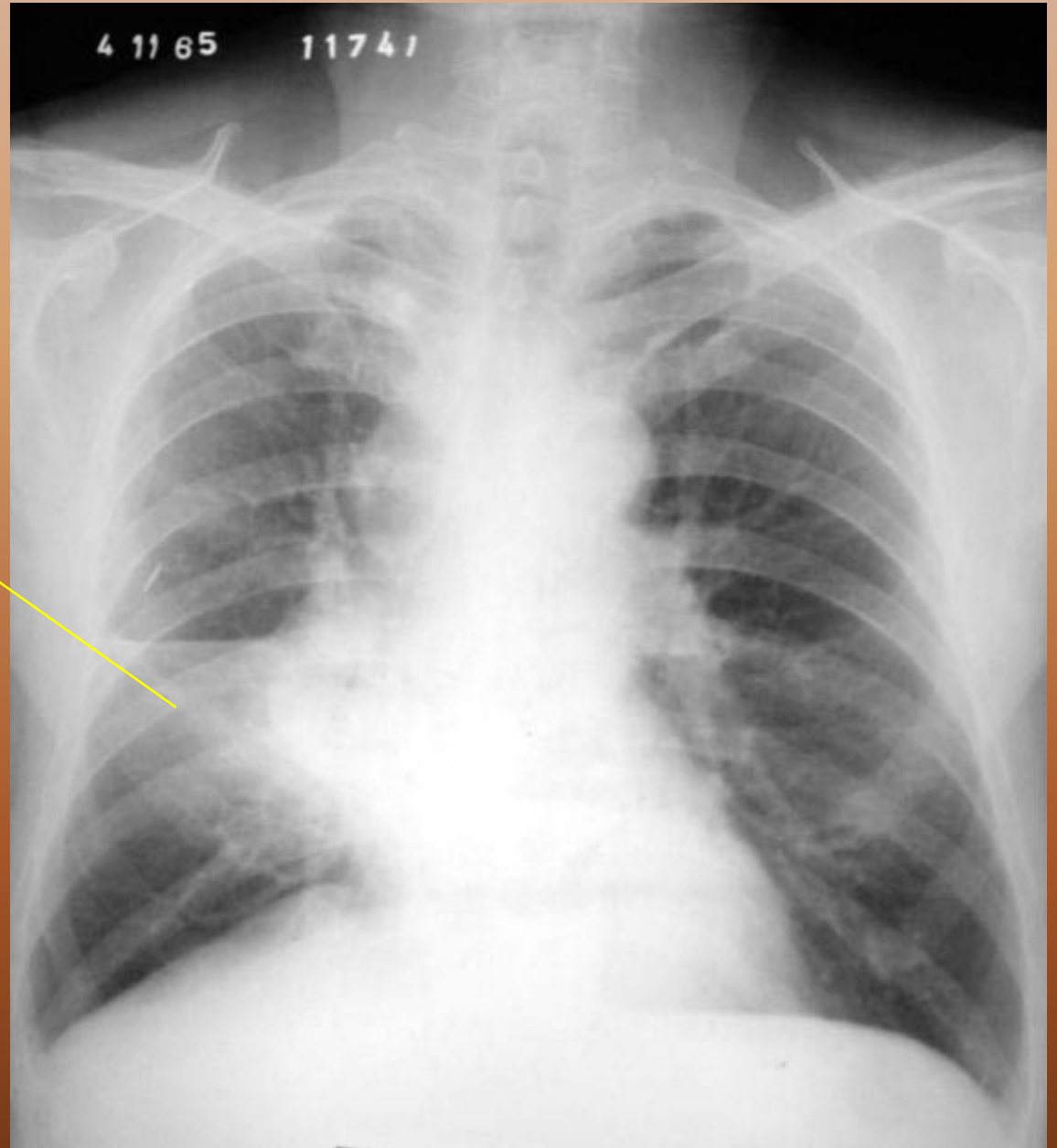

**Metástasis pulmonar.**

**Neumonía del  
lóbulo medio.**

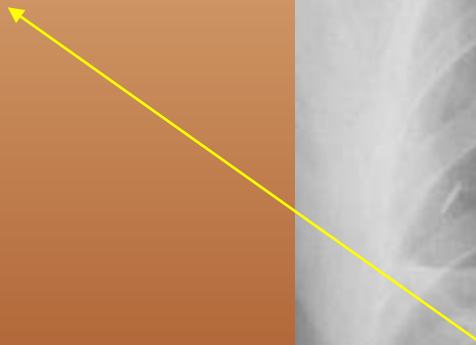

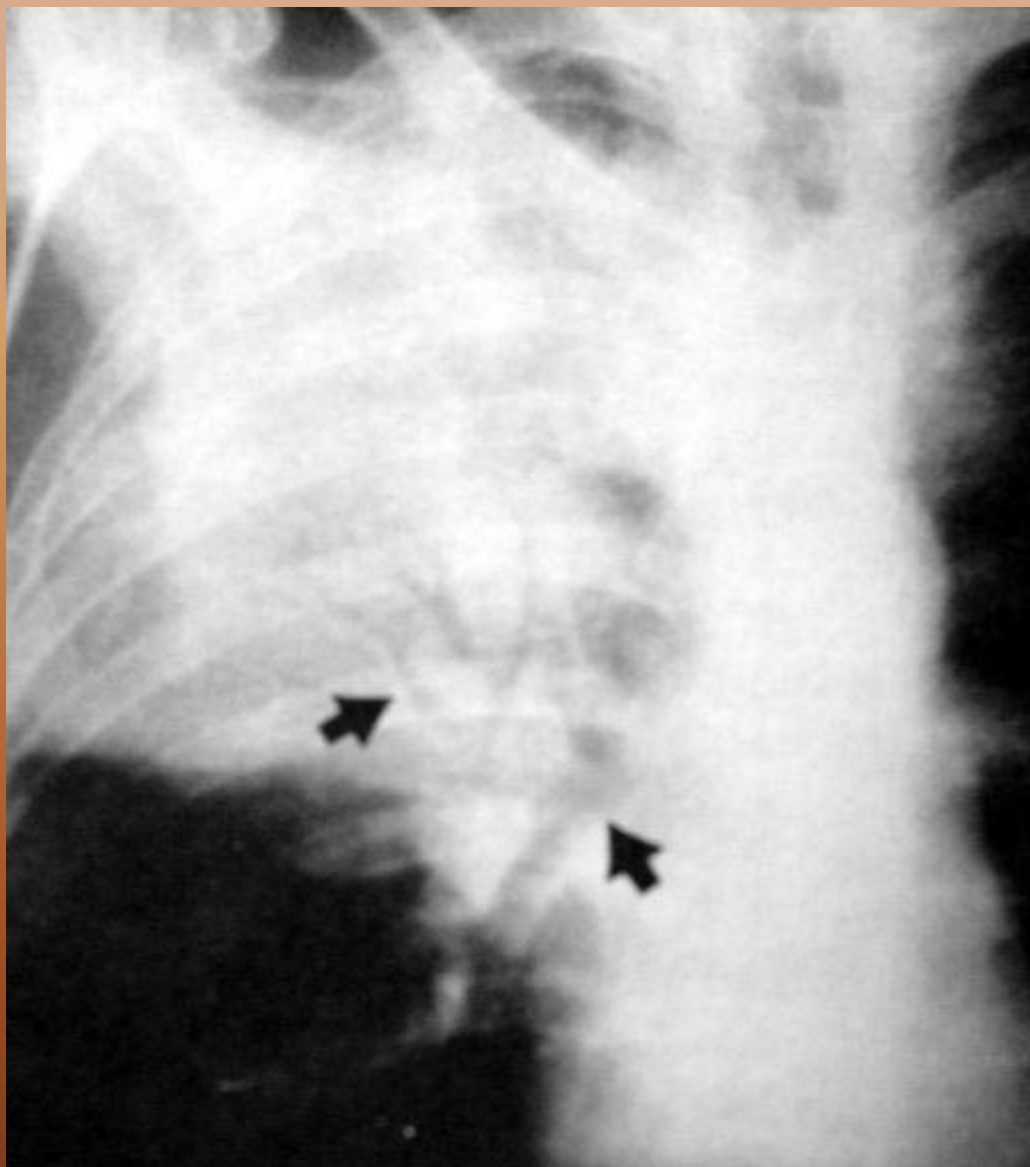

**Broncograma aéreo.**

**Neumonía.**

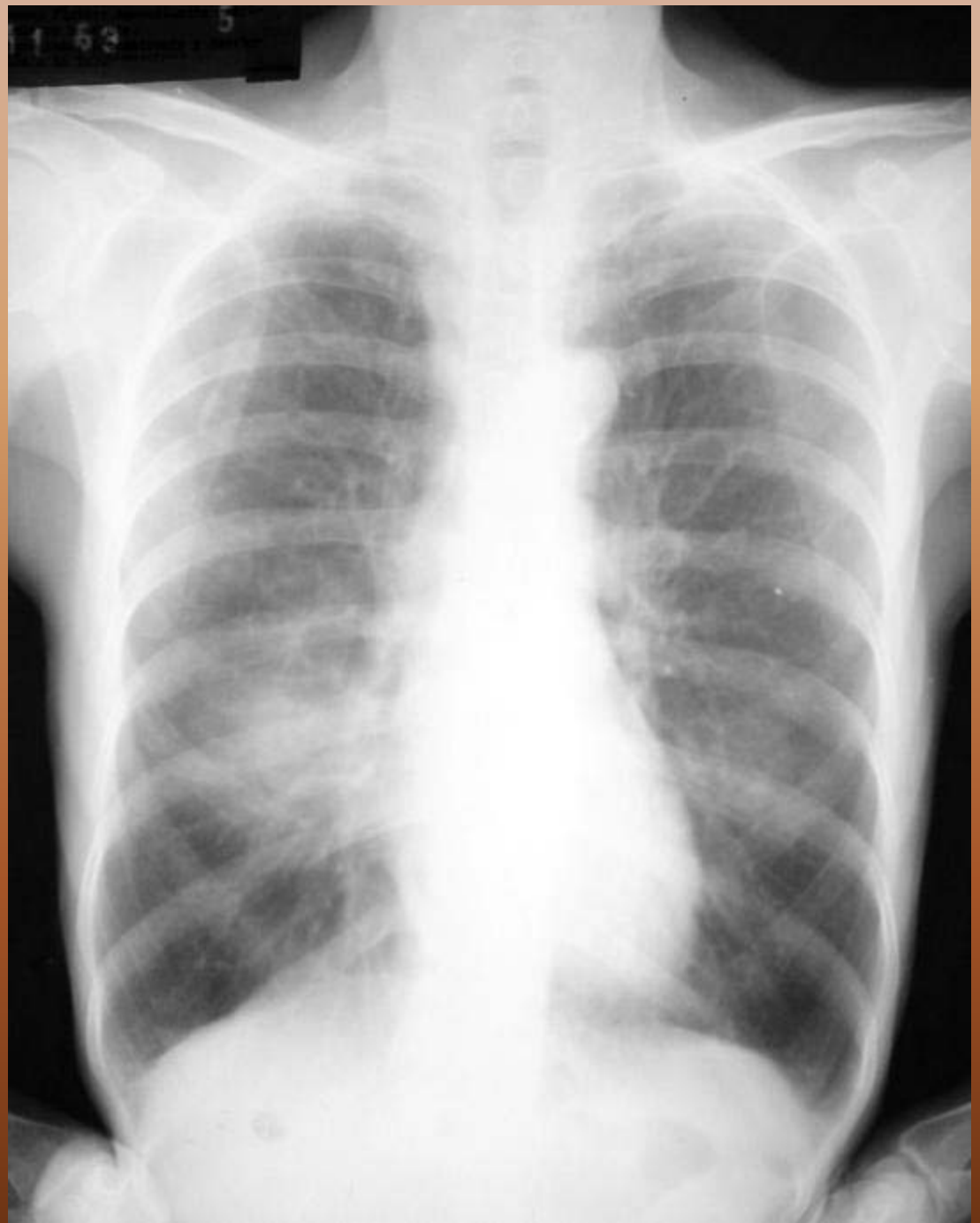



**Neumonía.**



**Bronconeumonía.**



**Atelectasia.**



**Atelectasia del LSD y del lóbulo medio.**



# Bullas.





**Enfisema bulloso.**

